

REVISIONS		
DATE	NAME	LIC. No.
04-30-08	RICHARD A. MORALLE, P.L.S.	0825863

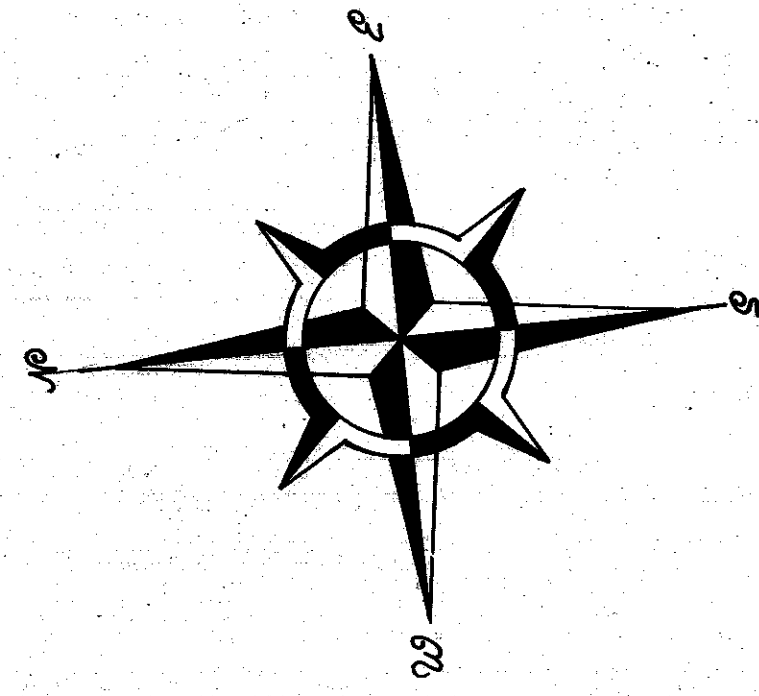

SHEET No 14

SHEET No 17

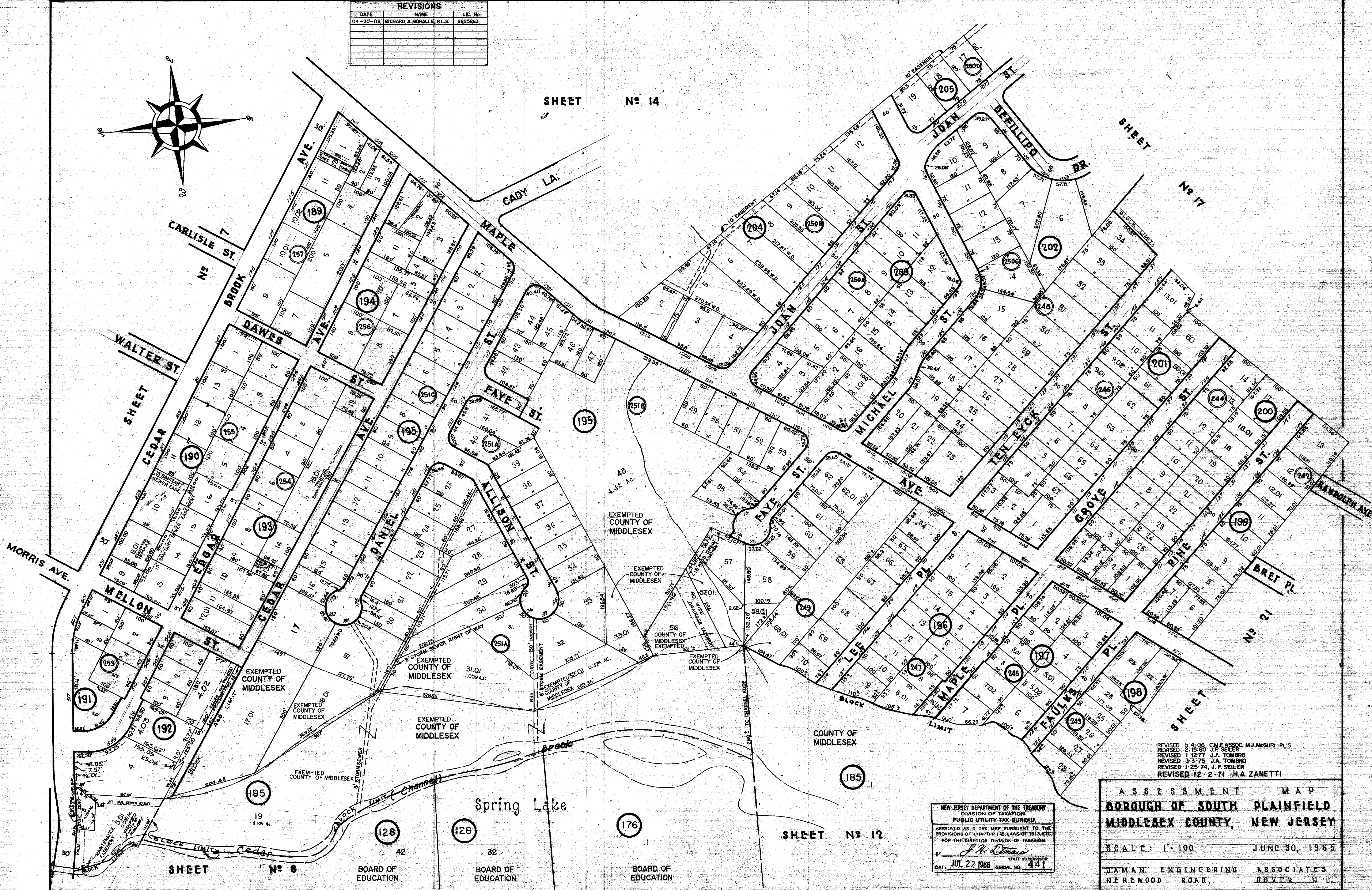

EXEMPTED COUNTY OF MIDDLESEX

EXEMPTED COUNTY OF MIDDLESEX

EXEMPTED COUNTY OF MIDDLESEX

EXEMPTED COUNTY OF MIDDLESEX

EXEMPTED COUNTY OF MIDDLESEX

EXEMPTED COUNTY OF MIDDLESEX

EXEMPTED COUNTY OF MIDDLESEX

EXEMPTED COUNTY OF MIDDLESEX

COUNTY OF MIDDLESEX

SHEET No 8

SHEET No 12

BOARD OF EDUCATION

BOARD OF EDUCATION

BOARD OF EDUCATION

REVISED 5-4-06 CME ASSOC. M.J. MCGILL P.L.S.  
 REVISED 2-15-80 J.F. SELLER  
 REVISED 1-12-77 J.A. TOMBARO  
 REVISED 3-3-75 J.A. TOMBARO  
 REVISED 1-25-74 J.F. SELLER  
 REVISED 12-2-71 H.A. ZANETTI

NEW JERSEY DEPARTMENT OF THE TREASURY  
 DIVISION OF TAXATION  
 PUBLIC UTILITY TAX BUREAU  
 APPROVED AS A TAX MAP PURSUANT TO THE  
 PROVISIONS OF CHAPTER 125, LAWS OF 1913, ETC.  
 FOR THE DIRECTOR, DIVISION OF TAXATION  
 BY *J. K. Omas*  
 STATE SUPERVISOR  
 DATE JUL 22 1966 SERIAL NO. 441

ASSESSMENT MAP  
**BOROUGH OF SOUTH PLAINFIELD**  
**MIDDLESEX COUNTY, NEW JERSEY**  
 SCALE: 1"=100' JUNE 30, 1965  
 JAMAN ENGINEERING ASSOCIATES  
 NERWOOD ROAD, DOVER, N.J.

DATE	DESCRIPTION	BY
5-17-83	REVISED 1978 L.P.B. FILE NO. 82-27-V. Also Road Widening	CJS
5-17-83	REVISED 1978 L.P.B. FILE NO. 82-27-V. Also Road Widening	CJS
5-17-83	REVISED 1978 L.P.B. FILE NO. 82-27-V. Also Road Widening	CJS
5-17-83	REVISED 1978 L.P.B. FILE NO. 82-27-V. Also Road Widening	CJS